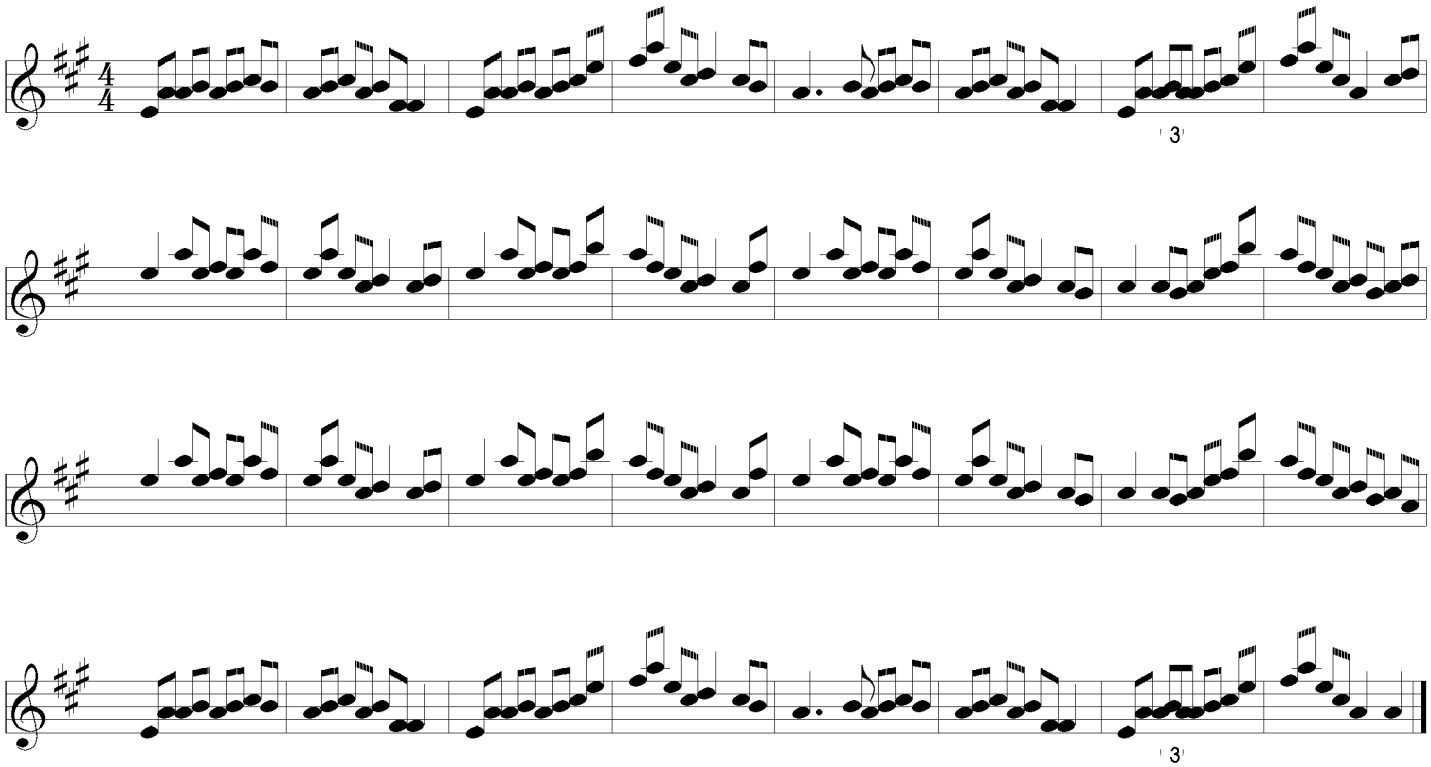Shearing the Sheep